

ROAD INDEX

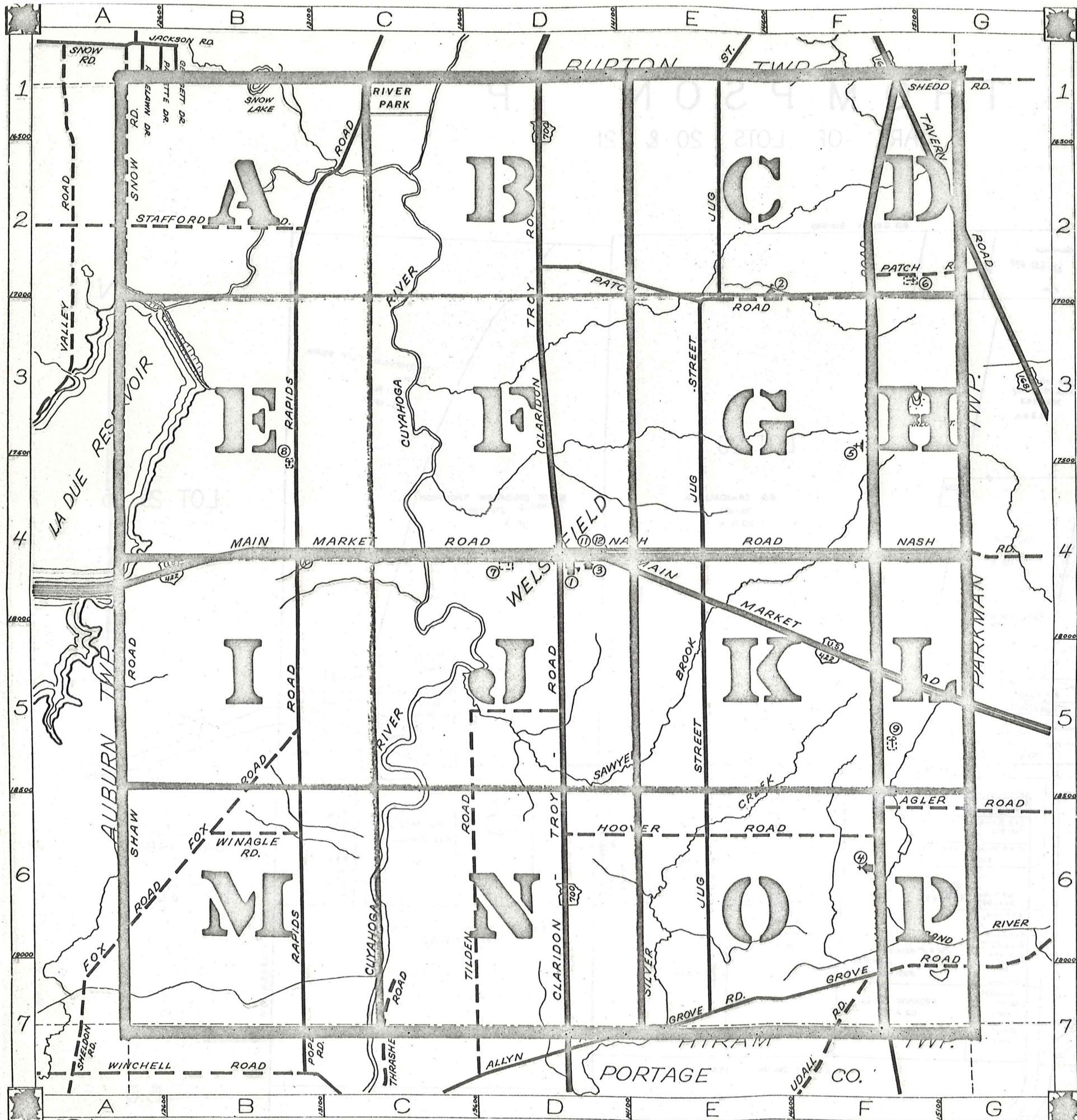

A	AGLER RD. F6-G6	J cont.	S cont.
B		K	
C	CLARIDON TROY RD. DI-D7	L	T THRASHER RD. C7 TILDEN RD. D5-D7 TAVERN RD. F1-G3
D		M	MAIN MARKET RD. A4-G5 MUMFORD RD. F1-F7
E		N	NASH RD. D4-G4
F	FOX RD. A7-B5	O	W WINAGLE RD. B6
G	GROVE RD. E7-G6	P	PATCH RD. D2-G2
		Q	Y
		R	RAPIDS RD. C1-B7
		S	SHAW RD. A4-A6 SHEDD RD. F1-G1 SNOW RD. A1-A2 STAFFORD RD. A2-B2

- ① TROY ELEMENTARY SCHOOL
- ② AMISH SCHOOL
- ③ TROY CONGREGATIONAL CH.
- ④ TROY BAPTIST CHURCH
- ⑤ SHRINE OF OUR LADY OF MARIASPOCH
- ⑥ BURROUGHS CEMETERY
- ⑦ TROY CEMETERY
- ⑧ PATCH CEMETERY
- ⑨ MUMFORD CEMETERY
- ⑩ POPE HOME
- ⑪ TROY COMMUNITY HOUSE
- ⑫ TROY VOL. FIRE DEPT.

TROY TOWNSHIP

SCALE: 1"=2000'
ROBERT E. PHILLIPS,
GEAUGA COUNTY ENGINEER

--- UNPAVED ROADS
--- PAVED ROADS
--- TOWNSHIP LINE
--- COUNTY LINE



BURTON TOWNSHIP

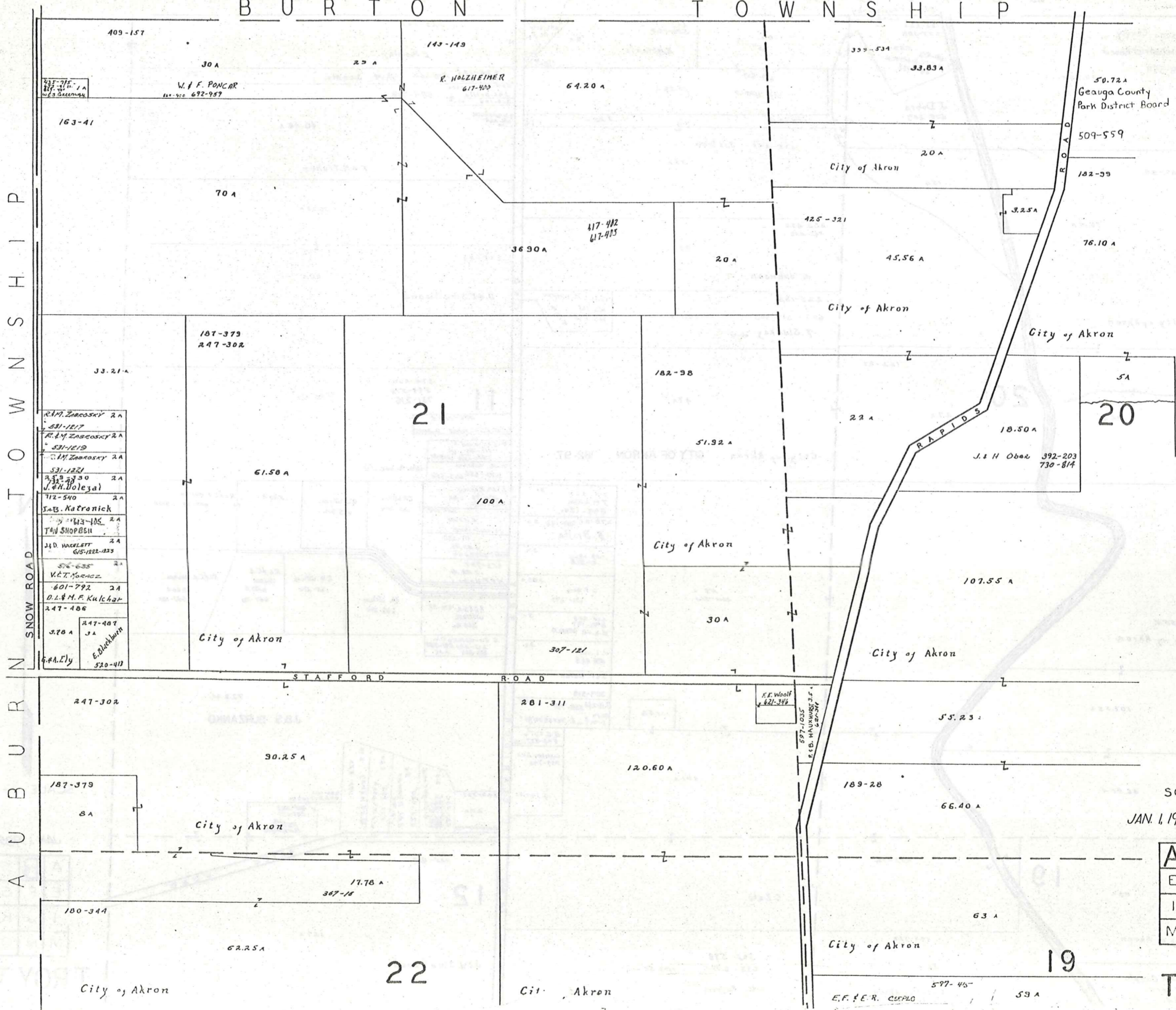

AUBURN TOWNSHIP

- SNOW ROAD
- 247-302
 - 187-379
 - 8A
 - 180-344
 - 62.25A
 - City of Akron
 - 247-409
 - JA
 - 520-412
 - E. Blackburn
 - 370A
 - 4A. Ely
 - 247-486
 - D.L. & M.F. Kulchar
 - 601-792
 - 2A
 - V.C.T. Koenig
 - 576-635
 - 2A
 - J.D. MacLETT
 - 605-1222-223
 - 2A
 - T.H. SHOPPESH
 - 1713-105
 - 2A
 - SaB. Kalronick
 - 712-540
 - 2A
 - J.H. Dolezal
 - 332-330
 - 2A
 - 531-1251
 - 2A
 - C.M. Zencosky
 - 2A
 - 531-1219
 - 2A
 - R.H. Zencosky
 - 2A
 - 531-1217
 - 2A
 - R.H. Zencosky
 - 2A
 - 531-1215
 - 2A
 - 163-41
 - 163-316
 - 187-311
 - 1A
 - W.F. Greenleaf



SCALE 1" = 300'

JAN. 1, 1985

A	B	C	D
E	F	G	H
I	J	K	L
M	N	O	P

425

TROY TWP.

BURTON

TOWNSHIP

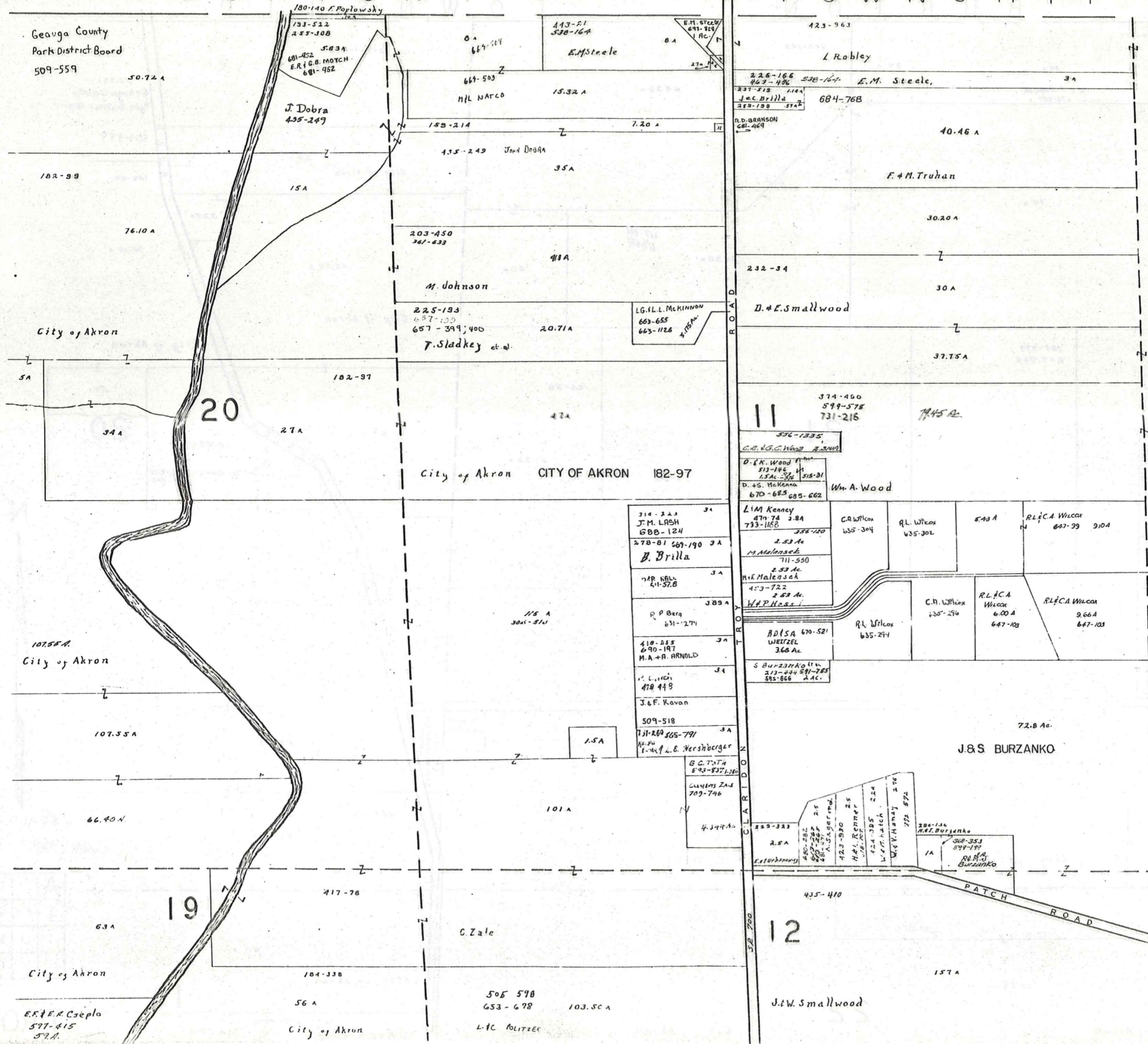

SCALE 1" = 300'

JAN 1, 1985

A	B	C	D
E	F	G	H
I	J	K	L
M	N	O	P

TROY TWP

BURTON TOWNSHIP



SCALE 1" = 300'

JAN. 1, 1985

A	B	C	D
E	F	G	H
I	J	K	L
M	N	O	P

TROY TWP

BURTON TOWNSHIP

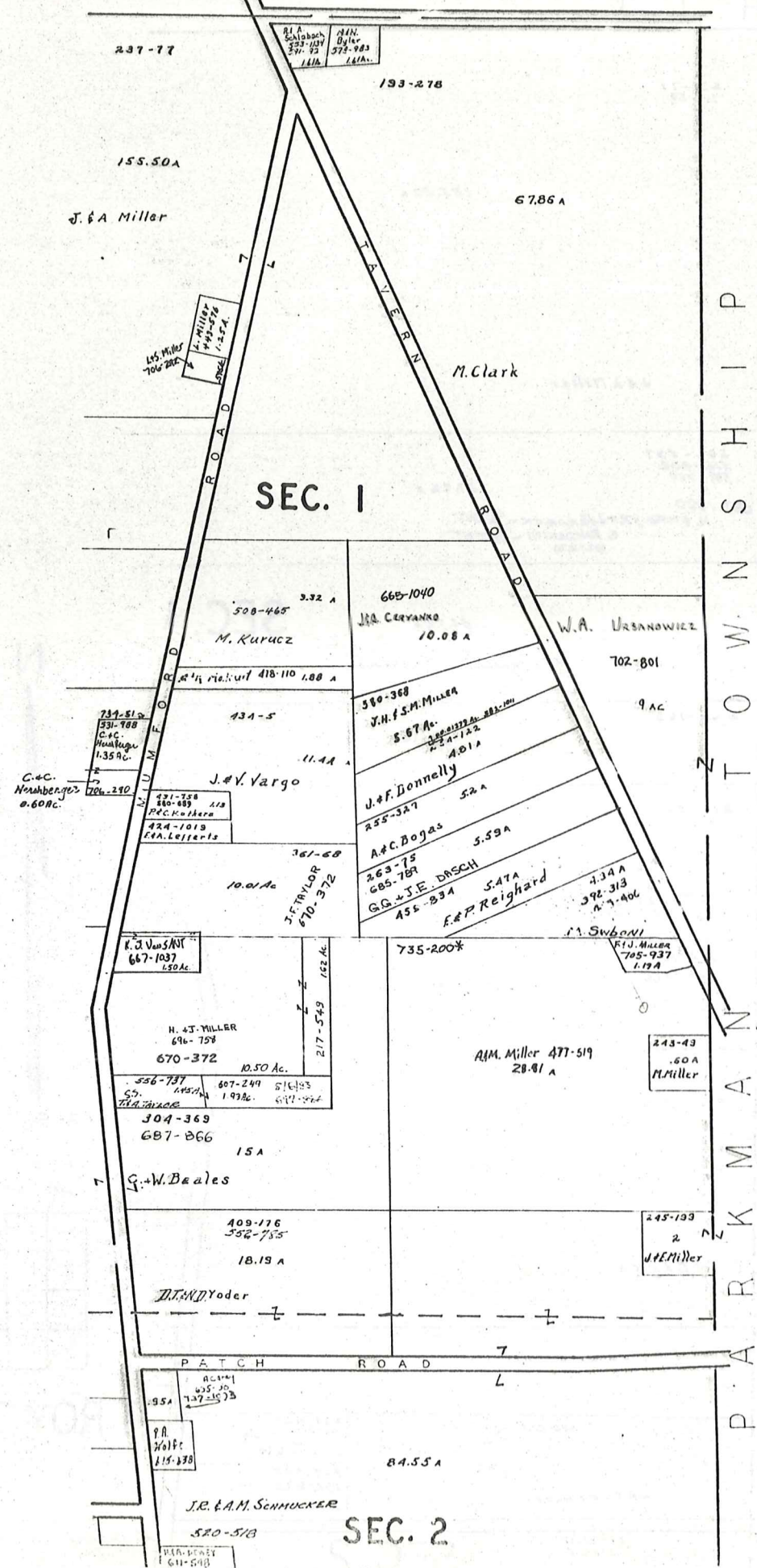

P A R K M A N T O W N S H I P



SCALE 1"=300'
JAN. 1, 1985

A	B	C	D
E	F	G	H
I	J	K	L
M	N	O	P

TROY TWP

T O W N S H I P
A U B U R N

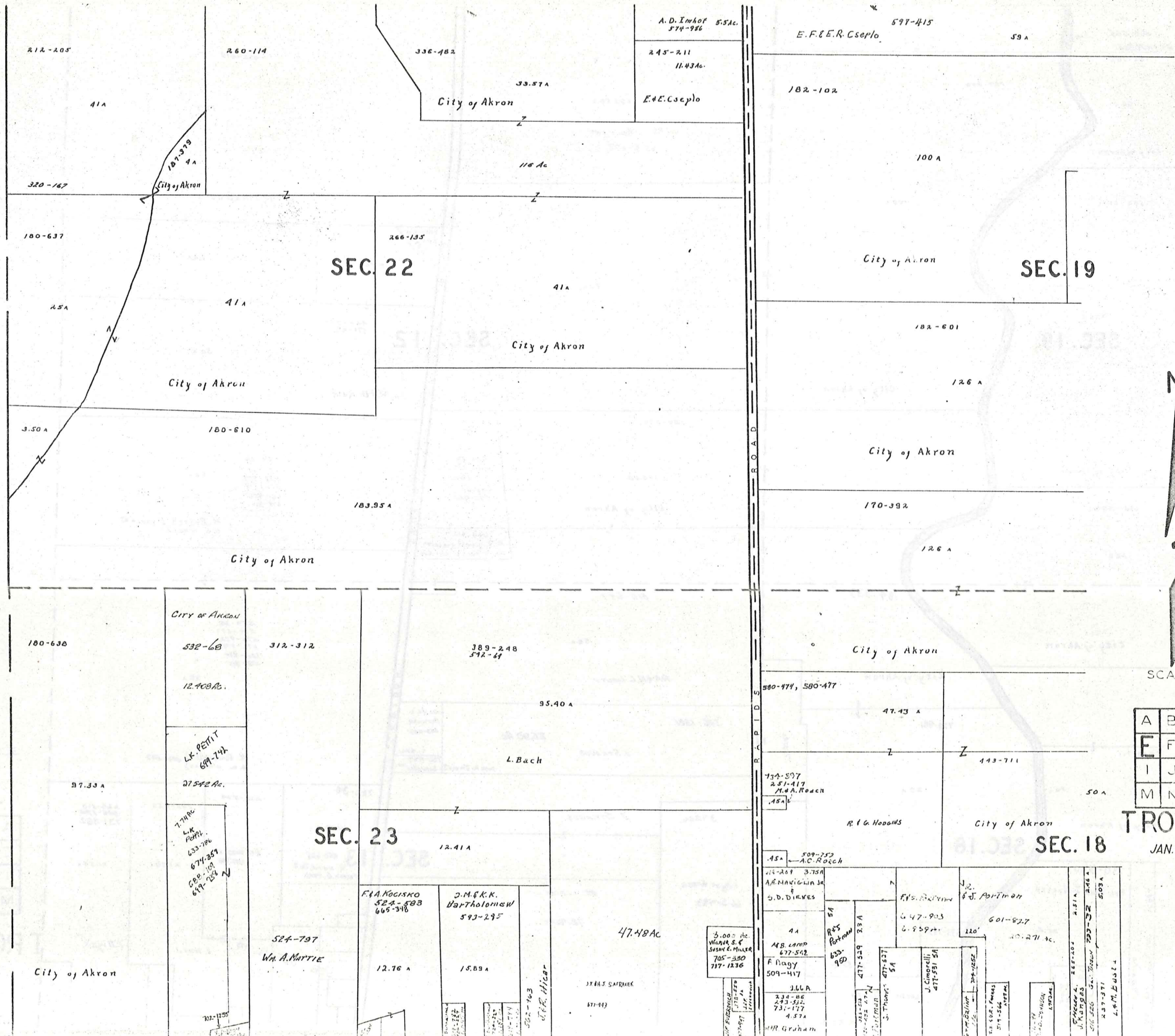

SEC. 22

SEC. 19

SEC. 23

SEC. 18



SCALE 1"=300'

A	B	C	D
E	F	G	H
I	J	K	L
M	N	O	P

TROY TWP.

JAN. 1, 1985

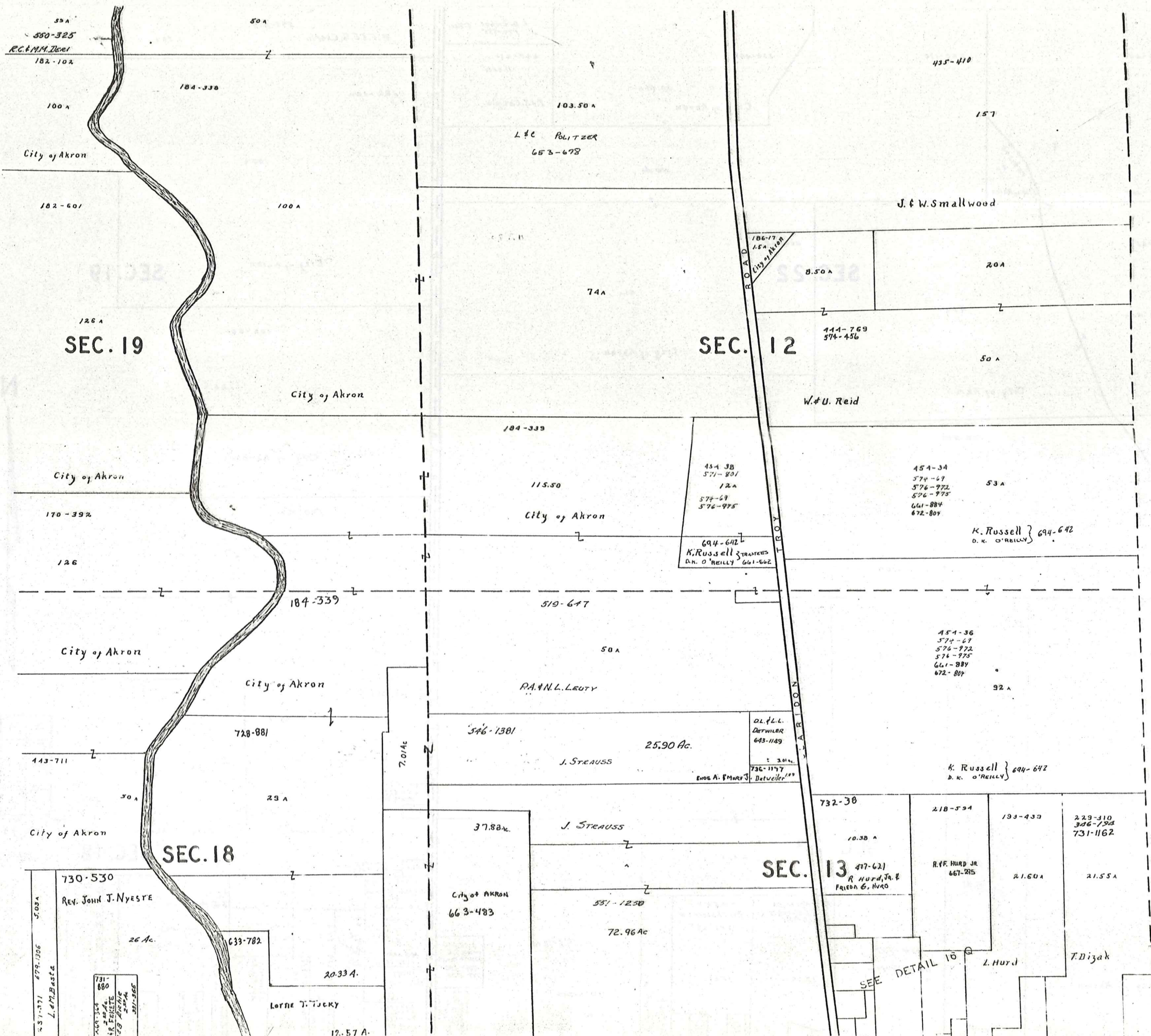

SCALE 1" = 300'

JAN 1, 1985

A	B	C	D
E	F	G	H
I	J	K	L
M	N	O	P

TROY TWP.

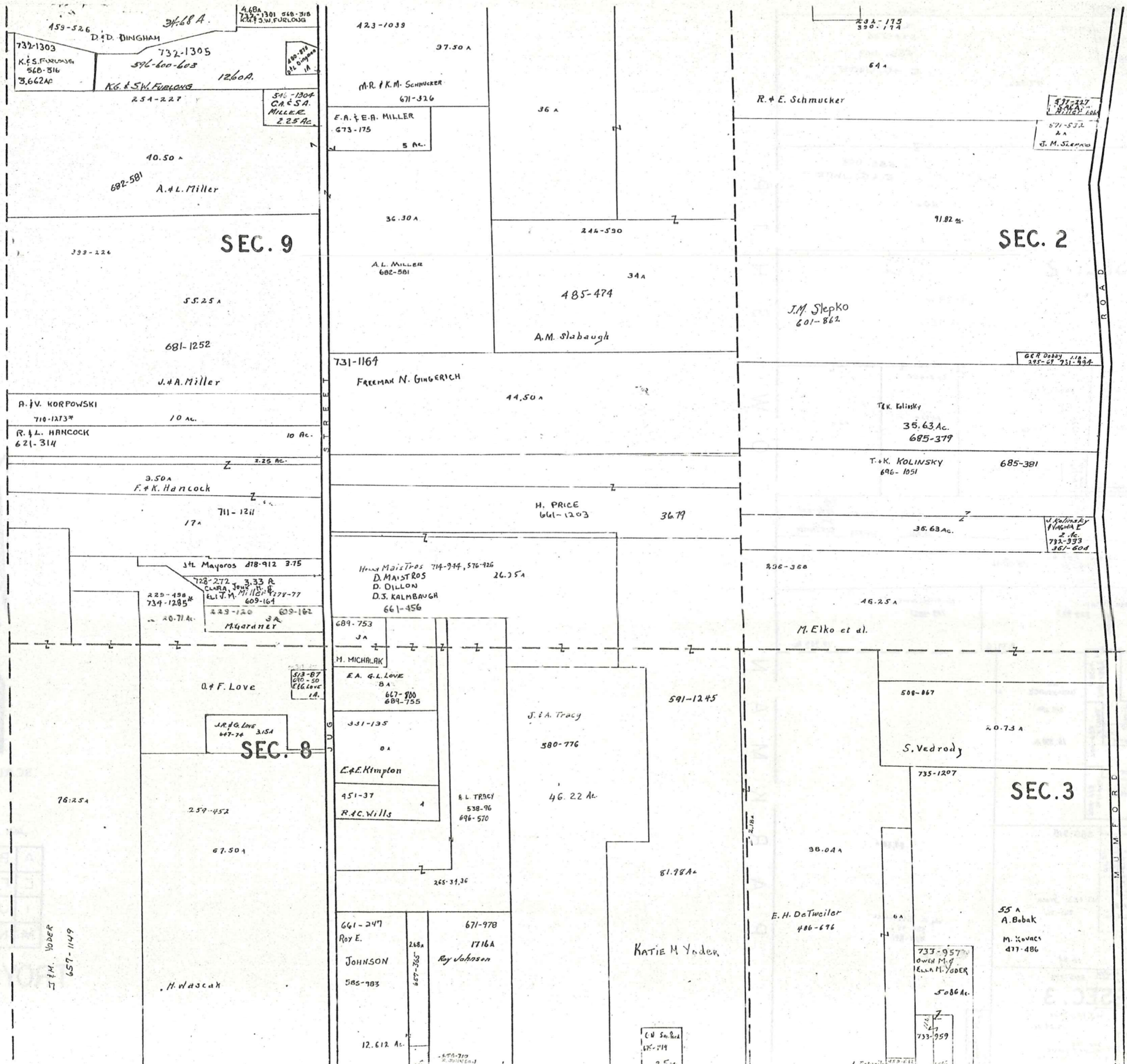

SCALE 1"=300'

JAN. 1, 1985

A	B	C	D
E	F	G	H
I	J	K	L
M	N	O	P

TROY TWP.

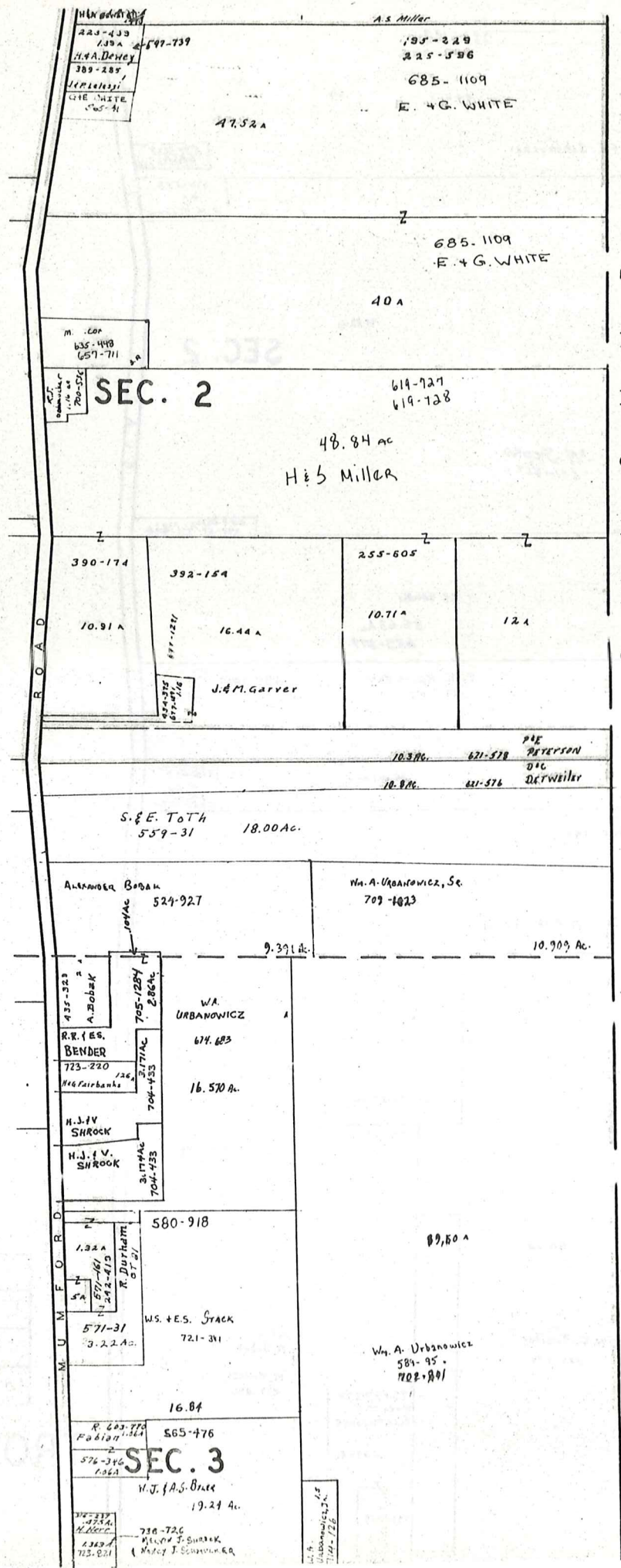

SCALE 1"=300'

JAN. 1, 1985

A	B	C	D
E	F	G	H
I	J	K	L
M	N	O	P

TROY TWP.

AUBURN TOWNSHIP

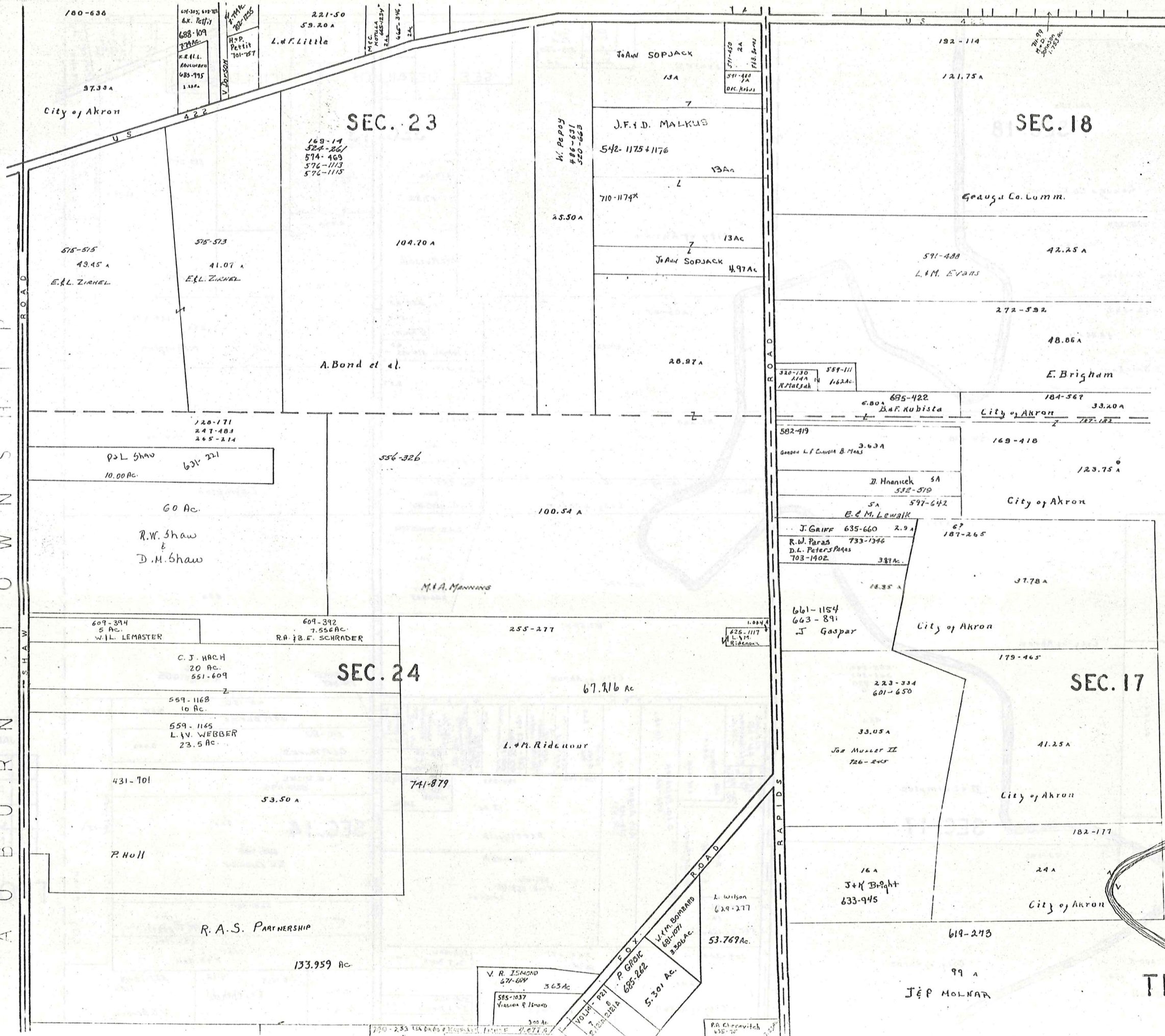

SCALE 1"=500'
JAN. 1, 1985

A	B	C	L
E	F	G	H
I	J	K	L
M	N	O	P

TRCY TWP.
433

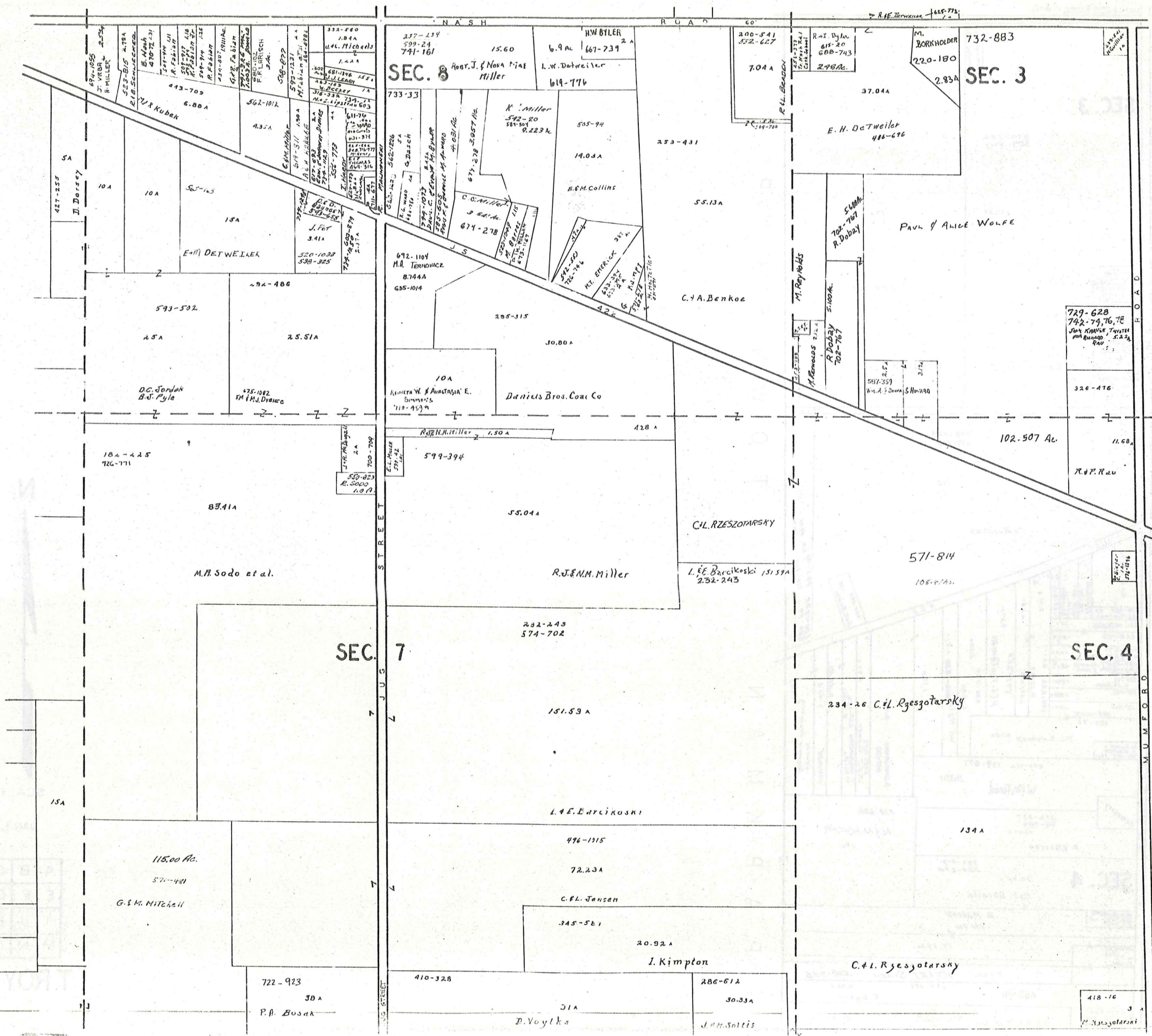

SCALE 1" = 30'

JAN. 1, 1985

A	B	C	D
E	F	G	H
I	J	K	L
M	N	O	F

435
TROY TWP.

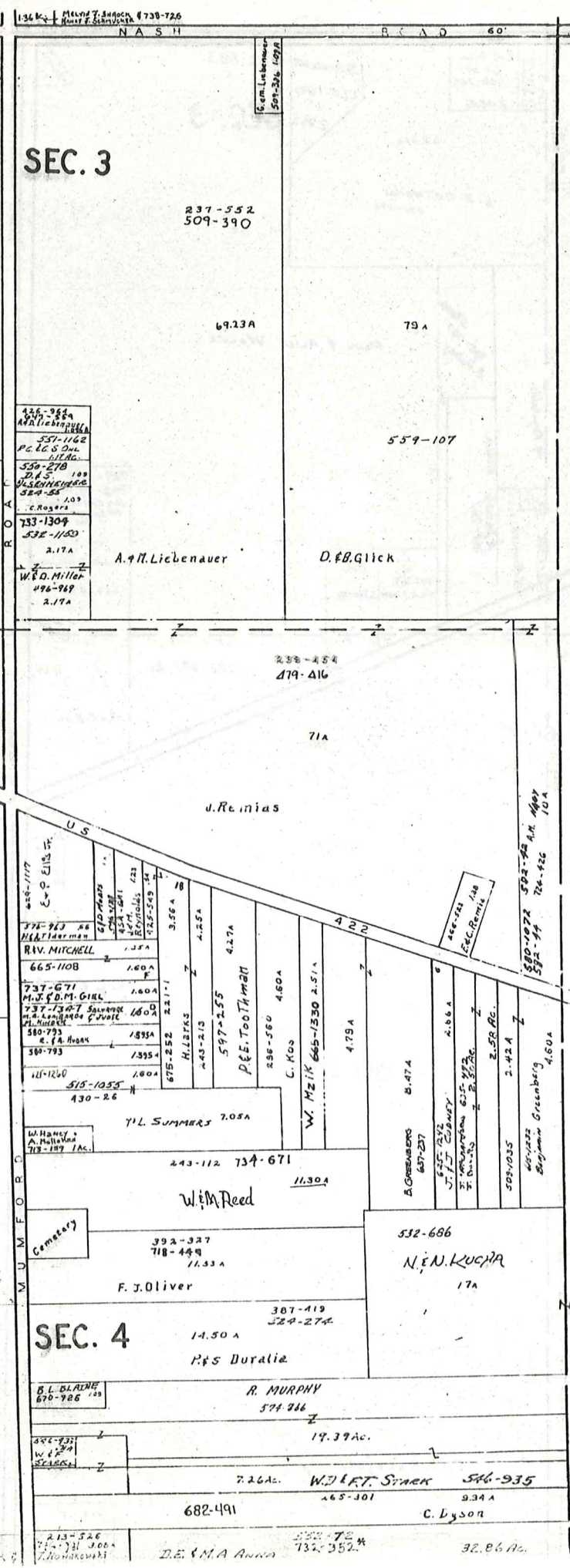

P A R K M A N T O W N S H I P



SCALE 1"=300'

JAN. 1, 1985

A	B	C	D
E	F	G	H
I	J	K	L
M	N	O	P

TROY TWP

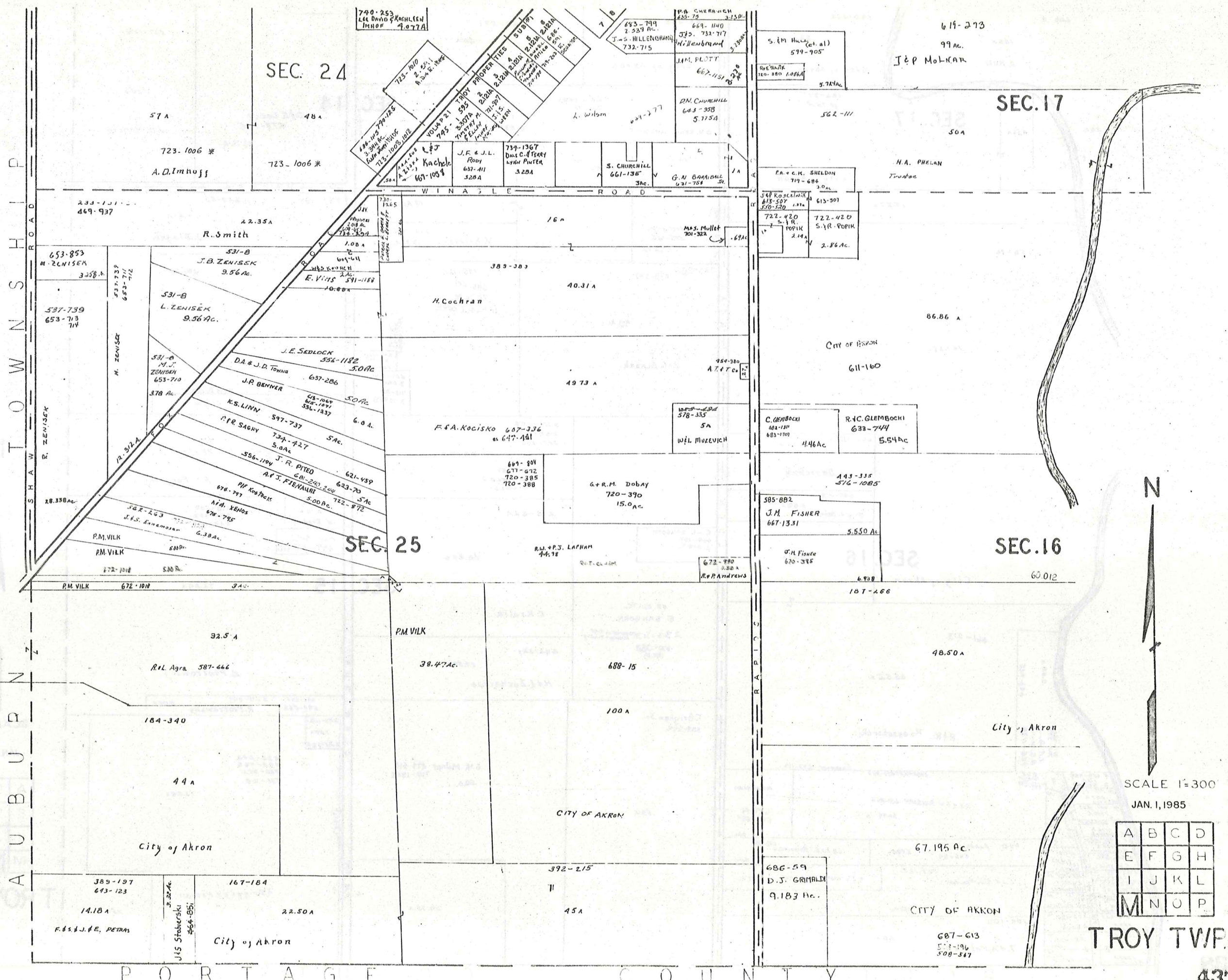

SEC. 24

SEC. 17

SEC. 25

SEC. 16

TROY TWP.

AUBURN

PORTAGE COUNTY



SCALE 1"=300
JAN. 1, 1985

A	B	C	D
E	F	G	H
I	J	K	L
M	N	O	P

TROY TWP.

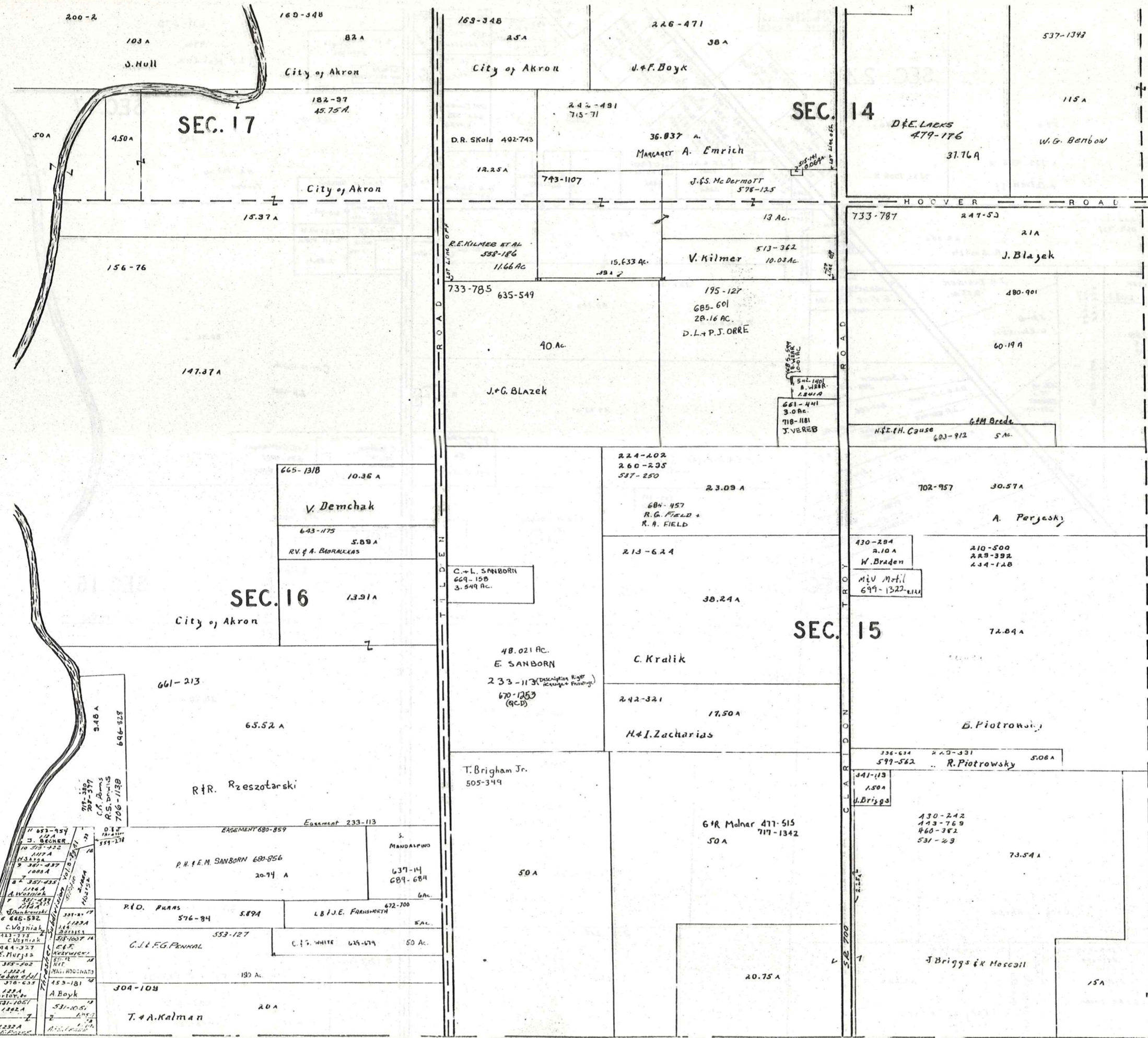

SEC. 17

SEC. 14

SEC. 16

SEC. 15



SCALE 1"=300'

JAN. 1, 1985

A	B	C	D
E	F	G	H
I	J	K	L
M	N	O	P

TROY TWP.

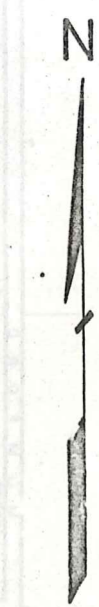
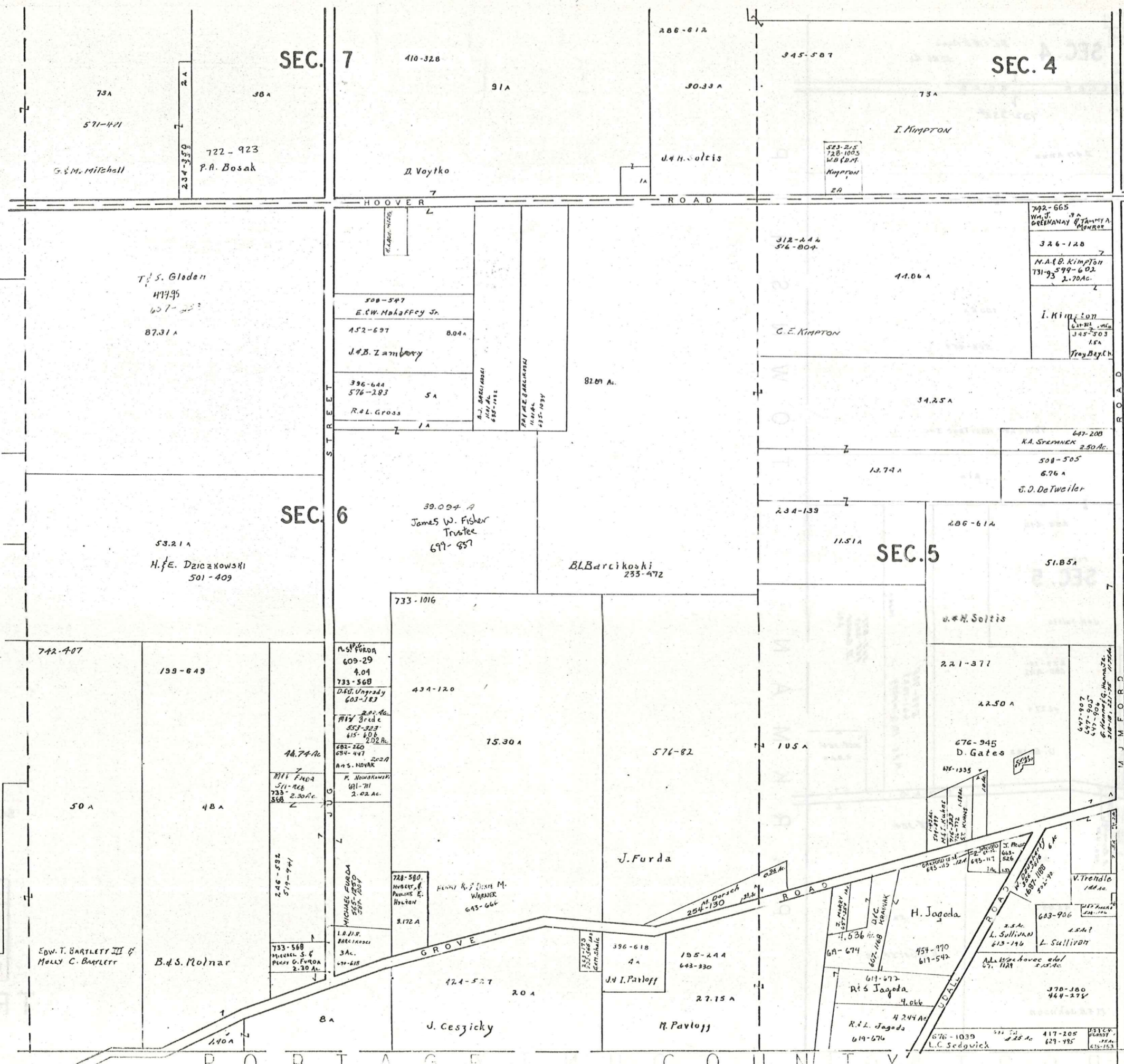

SCALE 1"=300'

JAN. 1, 1985

A	B	C	D
E	F	G	H
I	J	K	L
M	N	O	P

TROY TWP
439

No. 667-1061/2
 HOWLAND
 320-223
 A.D. C. 188A
 533-1132
 JEAN CZACK
 2.78 Ac.
 750-372

SEC. 4

D.E. & M.A. ANNA
 32.86 Ac.

ALGER ROAD
 151-19
 732-352*
 D.E. ANNA

576-542
 D. BOHNER

100.6A
 508-459
 Tom-Lee Heritage Inc.

231-230
 J.A.A.
 J. Patterson

739-897
 T.M. & M.A.
 BARNETT (MRS)

21A

206-612

SEC. 5

J.H. Soltis

51.85A
 J.H. Soltis

237-76
 680-442
 J. 77A
 D. Gates

577-705
 641-1029
 M.F.S. McIMPSEY

558-324
 4.02A
 J. Gates

559-340
 G.M. MORGAN

GROVE ROAD

120A
 335-23
 558-324

45.05A
 52.50A

V.D. GATES, JR.

M.A.D. Johnson

P
A
R
K
M
A
N
T
O
W
N
S
H
I
P

P O R T A D G E C O U N T Y



SCALE 1" = 300'
 JAN. 1985

A	B	C	D
E	F	G	H
I	J	K	L
M	N	O	P

TROY TWP.

WELSHFIELD
SEC.13

TROY TP.

WELSHFIELD
SEC.13

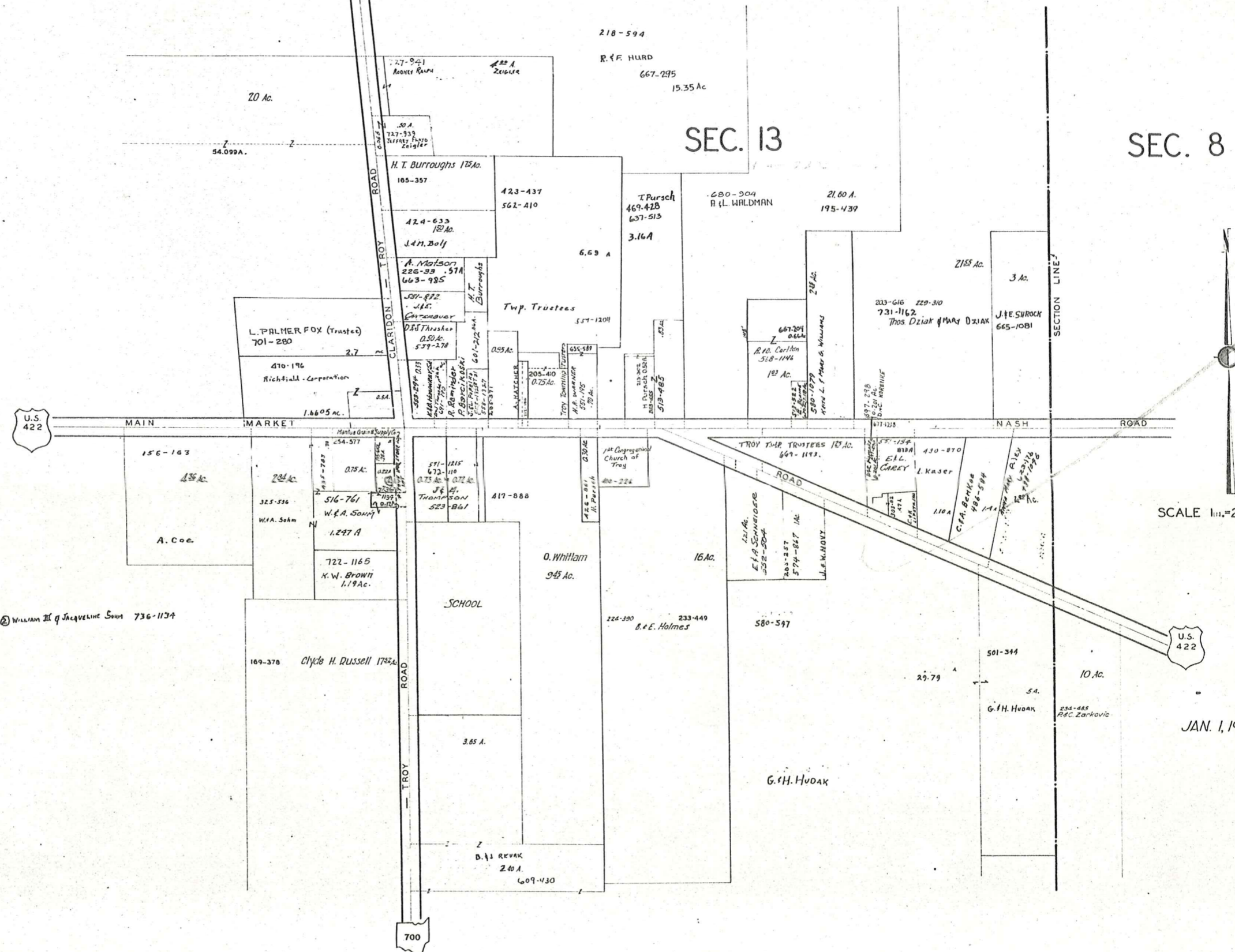

Explanation and Use Sheet for Geauga County, Ohio

SAMPLE (PARTIAL) COUNTY INDEX MAP



- Township Boundary
- Township Name
- Village Boundary
- Village Name
- Tract Lot Number
- Street Name
- Acreage
- Deed Book & Page
- Owners Name
- Denotes Continous Ownership

SAMPLE (PARTIAL) MAP PAGE



- Map Page Number
- Village Name
- Village Boundary
- Township Name

SAMPLE (PARTIAL) MUNICIPALITY INDEX MAP



- Street Name
- Village Name
- Township Name

USE OF THE MAP VOLUME

1. LOCATE THE GENERAL AREA OF INTEREST ON THE COUNTY INDEX MAP, ATLAS PAGE 'B', AND NOTE THE MUNICIPALITY NAME (TOWNSHIP OR VILLAGE).
2. REFER TO THE TABLE OF CONTENTS, ATLAS PAGE 'C', AND NOTE THE BEGINNING ATLAS PAGE NUMBER FOR THE MUNICIPALITY OF INTEREST.
3. TURN TO THE PAGE INDICATED. ON THIS PAGE WILL APPEAR AN INDEX MAP FOR THAT MUNICIPALITY.
4. LOCATE THE GENERAL AREA OF INTEREST AND NOTE THE MAP PAGE NUMBER. THIS MAY BE EITHER A LETTER OR A NUMBER.
5. MAP PAGES ARE IN ALPHABETICAL (OR NUMERICAL) SEQUENCE FOLLOWING THE MUNICIPALITY INDEX MAP. FOLLOW SEQUENCE TO THE MAP PAGE INDICATED.
6. LOCATE SPECIFIC PARCEL OF INTEREST AND NOTE THE DESIRED INFORMATION.

NOTE: ON SOME MAPS YOU MAY BE REFERRED TO A DETAIL SHEET SHOWING AN ENLARGEMENT OF THE AREA. THESE MAPS ARE FOUND AT THE END OF THE REGULAR MAP PAGES IN EACH MUNICIPALITY IN EITHER ALPHABETICAL OR NUMERICAL SEQUENCE.

NOTE: CHARDON VILLAGE HAS TITLE SHEETS. TO LOCATE OWNERS NAME, NOTE THE PARCEL NUMBER, REFER TO THE TITLE PAGE FOLLOWING THE MAP OF INTEREST, FOLLOW NUMERICAL SEQUENCE TO THE PARCEL NUMBER OF INTEREST AND NOTE THE DESIRED INFORMATION. IN ALL OTHER MUNICIPALITIES THE OWNERS NAME APPEARS ON THE MAP PAGE.

This book is the property of REAL ESTATE DATA, INC. and is distributed by REDI under a leasing arrangement requiring return to REDI upon termination of the lease. REDI reserves the right to reclaim this book if found in the possession of any firm or person where possession was obtained through any unauthorized source.